

**PROPOSED NORTHSHORE
ROUNDABOUT**

**PROPOSED CAMP VILLERE
ROUNDABOUT**

SHEET NUMBER		ST. TAMMANY	
DESIGN	P. OLIVIER	PARISH	ST. TAMMANY
CHECK	D. HYMEL	CONTROL SECTION	013-12, 000-52
DETAIL CHECK	L. BOURG	STATE PROJECT	H.012812
CHECK	P. OLIVIER	SERIES #	
REVIEW			
PRELIMINARY FOR REVIEW ONLY			
ENGINEER: DENNIS M. HYMEL, JR.			
LICENSE #: 38172			
DATE: 4/14/2021			
NO.	DATE	REVISION OR CHANGE ORDER DESCRIPTION	BY
PROJECT OVERVIEW			
US 190 AT NORTHSHORE AND CAMP VILLERE			

CAMP VILLERE ROUNDABOUT LEGEND

- - - REQUIRED RIGHT OF WAY
- - - EXISTING RIGHT OF WAY
- CURB AND GUTTER
- EDGE OF SHOULDER
- DRIVEWAYS
- TRUCK APRON
- SPLITTER ISLAND/MEDIAN
- ROADWAY CONSTRUCTION
- DIRECTION OF TRAVEL
- REMOVAL OF DRIVEWAY

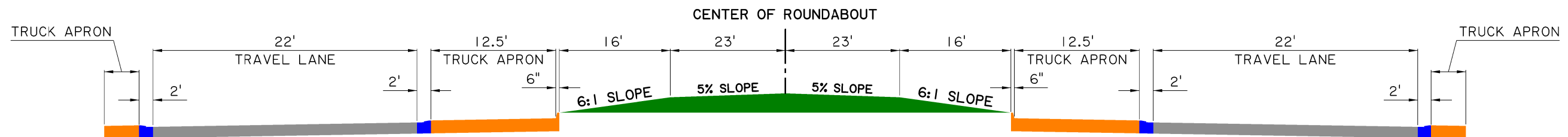
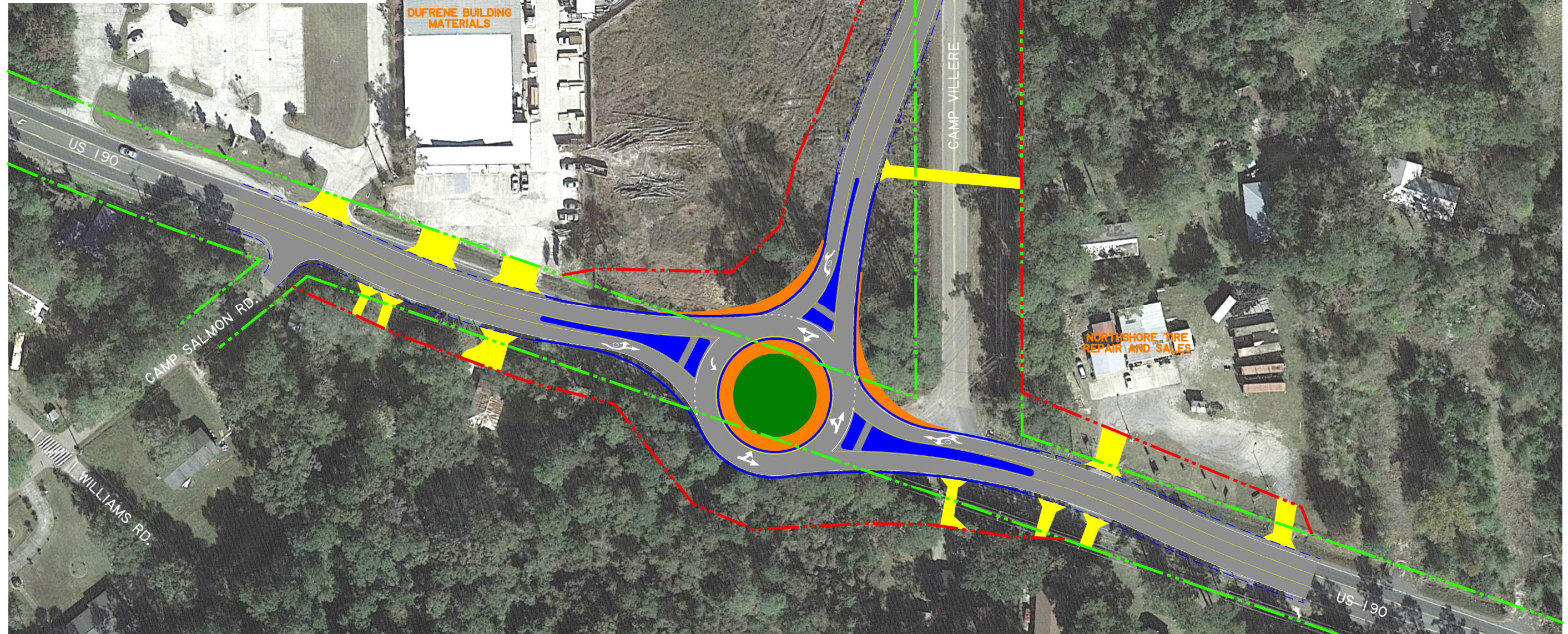

TYPICAL ROUNDABOUT FINISHED SECTION (NOT TO SCALE)

SHEET NUMBER		ST. TAMMANY	
DESIGN	P. OLIVIER	PARISH	ST. TAMMANY
CHECK	D. HYMEL	CONTROL SECTION	013-12-000-52
DETAIL CHECK	L. BOURG	STATE PROJECT	H.012812
REVIEW	P. OLIVIER		
SERIES #			

PRELIMINARY
FOR REVIEW ONLY

ENGINEER:
DENNIS M. HYMEL, JR.

LICENSE #:
38172

DATE:
4/20/2021

NO.	DATE	REVISION OR CHANGE ORDER DESCRIPTION	BY



CAMP VILLERE PROPOSED ROUNDABOUT

US 190 AT NORTHSHORE AND CAMP VILLERE



RIGHT-OF-WAY ROUNDABOUT LEGEND

- - - REQUIRED RIGHT OF WAY
- - - EXISTING RIGHT OF WAY
- - - DRAINAGE SERVITUDE
- - - PROPERTY LINES

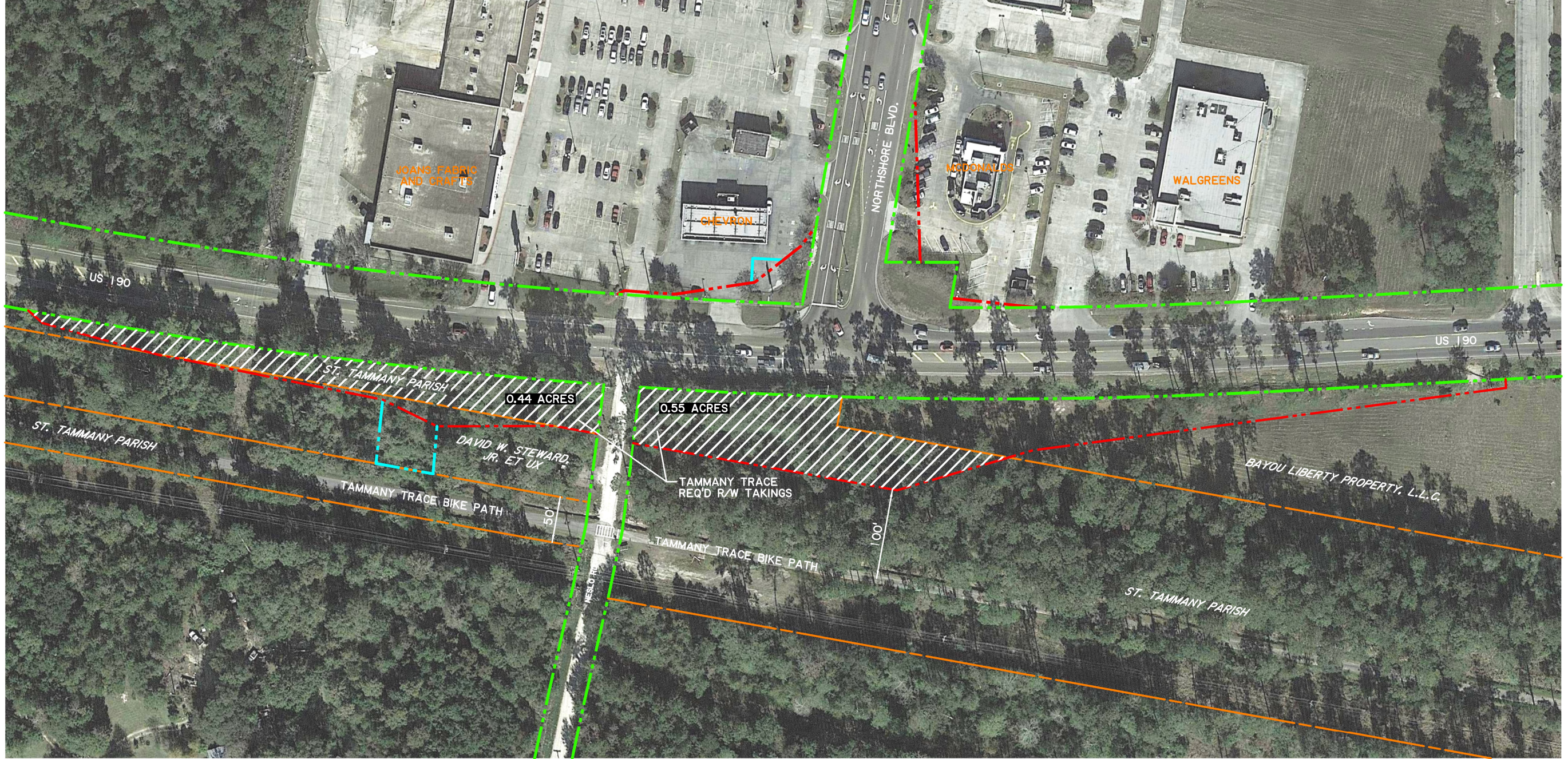
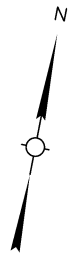

SHEET NUMBER		ST. TAMMANY	
DESIGN	P. OLIVIER	PARISH	ST. TAMMANY
CHECK	D. HYMEL	CONTROL SECTION	013-12.000-52
DETAIL CHECK	L. BOURG	STATE PROJECT	H.012812
CHECK	P. OLIVIER		
REVIEW #			
SERIES #			

PRELIMINARY
FOR REVIEW ONLY

ENGINEER:
DENNIS M. HYMEL, JR.

LICENSE #:
38172

DATE:
4/14/2021

NO.	DATE	REVISION OR CHANGE ORDER DESCRIPTION	BY



TAMMANY TRACE BIKE PATH
RIGHT-OF-WAY

US 190 AT NORTHSHORE AND CAMP VILLERE

